



**Ministry of Agriculture and Rural
Development - Romania**

General Directorate for Rural Development
Managing Authority for NRDP



*Sustainable management of water and
soil through RDP 2014 - 2020
in Romania*

14th of June 2018



RDP measures

sM 4.1 -Investments in agricultural holdings

sM 6.1 -Support for setting up of young farmers

sM 6.3 -Support for the development of small farms

M10 - Agri-environment and climate

M11 - Organic farming

M13 - Payments to areas facing natural or other specific constraints.





M10 - Agri-environment and climate
Main contribution to focus area 4C - Preventing soil erosion and improving soil management



P4 - green crops - 128 €/ha/ year
-applicable on arable land at national level-

- ✓ green crops sowing must be done by 30th of September, using peas, vetch, rape, mustard, lupine, melilot,
- ✓ the use of chemical fertilizers is prohibited, only organic fertilizers can be used before to setting-up green crops,
- ✓ the resulted biomass has to be incorporated into soil no later than 31st of March,
- ✓ ploughing and disking the pastures existing within the farms, with on-going commitments are forbidden,



*M10 - Agri-environment and climate
Secondary contribution to focus area 4 B - Improving water
management, including fertiliser and pesticide management*



P1 - high nature value (HNV) grassland - 142 €/ha/year

- ✓ the use of chemical fertilizers and pesticides is forbidden;
- ✓ the traditional use of manure is allowed up to the equivalent of maximum 40 kg N/a.s./ha (1 LU/ha)
- ✓ mowing can begin only after 1st of July (for lands situated in LAU with average altitudes higher or equal to 600 meters) or after 15st June (for lands situated in LAU with average altitudes lower than 600 meters)
- ✓ grazing is carried out with maximum 1 LU per hectare
- ✓ the mowed vegetal mass must be collected from pastures under commitment no later than 2 weeks from mowing
- ✓ the flooded pastures will not be grazed earlier than 2 weeks after water withdrawal
- ✓ no surface seeding or over-seeding (seeding with species from local flora is allowed only in the cases when some areas are accidentally affected)
- ✓ ploughing and disking the pastures existing within the farms with on-going commitments are forbidden



Eligible areas for P1 - high nature value (HNV) grassland

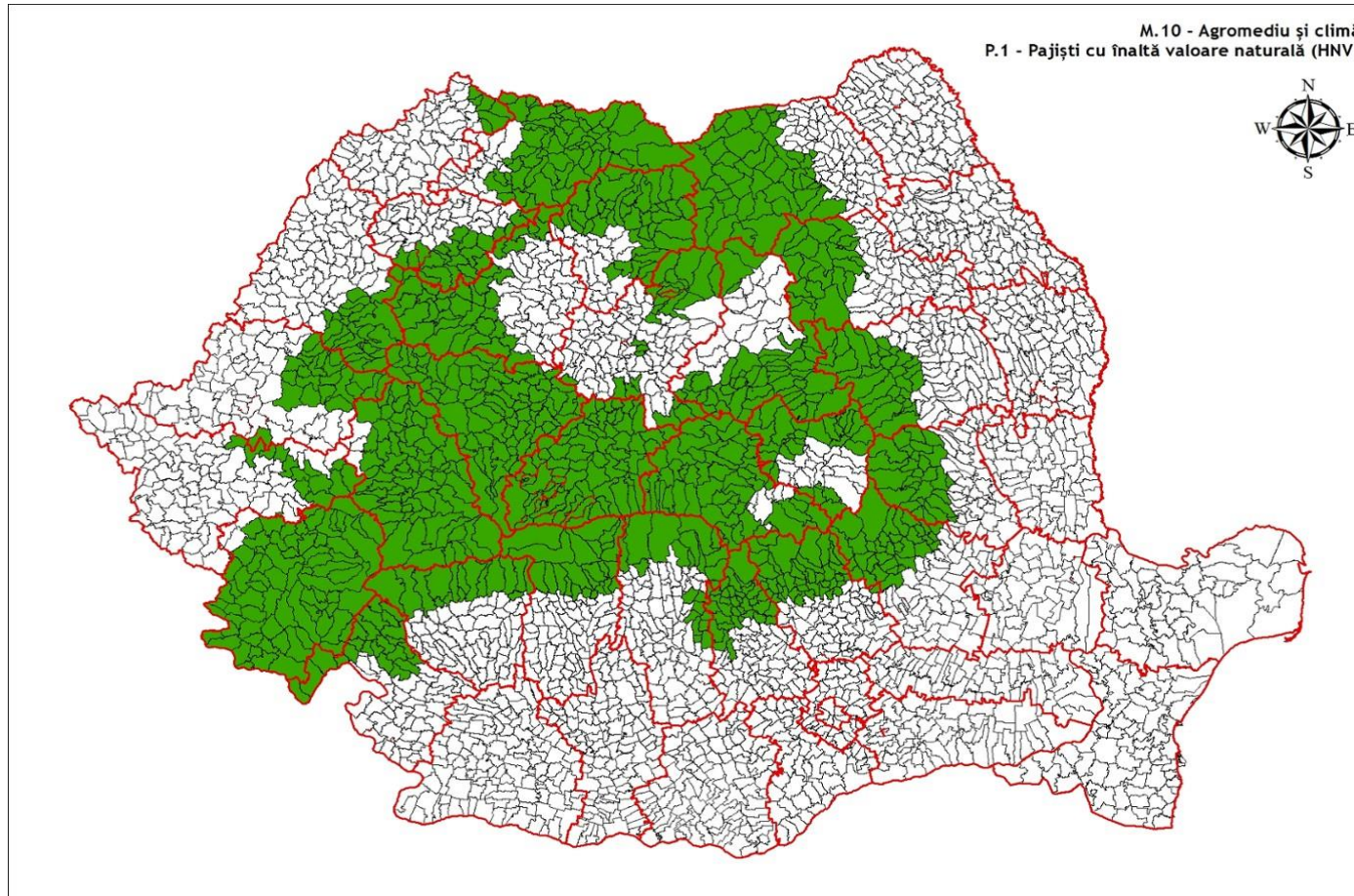



M10 - Agri-environment and climate
Secondary contribution to focus area 4 B - Improving water management, including fertiliser and pesticide management

P2 - traditional agricultural practices

variant 2.1 - manual works on permanent grassland used as hayfields - 100 €/ha/year

- works by mechanised equipment are forbidden on the area of traditional pastures and orchards under commitment, except for the ones operated by animals.

variant 2.2 - works by light equipment on permanent grassland used as hayfields - 21 €/ha/year

- mowing may only be performed with small-capacity mechanised equipment, while the use of heavy machinery is forbidden.
- ✓ the mowed vegetal mass must be collected from pastures under commitment no later than 2 weeks from mowing
- ✓ no surface seeding or over-seeding (seeding with species from local flora is allowed only in the cases when some areas are accidentally affected)
- ✓ ploughing and disking the pastures existing within the farms with on-going commitments are forbidden





M10 - Agri-environment and climate
Secondary contribution to focus area 4 B - Improving water management, including fertiliser and pesticide management



P7 - arable lands important as feeding areas for Red-breasted Goose (*Branta ruficolis*) - 250 €/ha/an

- in each year of the commitment, after 15th of September, a crop of winter cereals (wheat, barley, rye, triticale) or rape has to be set-up
- sowing autumn cereals (wheat, barley, rye, triticale) or rape should be completed before 15th of October
- during the 5 year period of the commitments, it is mandatory to set up the maize crop during summer in at least 2 years
- the parcels under commitment can be sown with corn, but no later than 15th of May and maize will not be harvested before of 15th September
- when maize crops are harvested, an area of minimum of 5% and a maximum of 10% is left unharvested (the crop is left standing or lying down) or in case a maize crop is not established, in that year of commitment the farmer must ensure 100 kg of maize grain/ ha in at least one feeding point located on each committed plot
- agricultural works and/or grazing during 15th of October- 15th of March are forbidden
- it is forbidden to use methods of chasing birds between 15th of October and 31st of March



Eligible areas for P7 - arable lands important as feeding for red - breasted goose (*Branta ruficollis*)

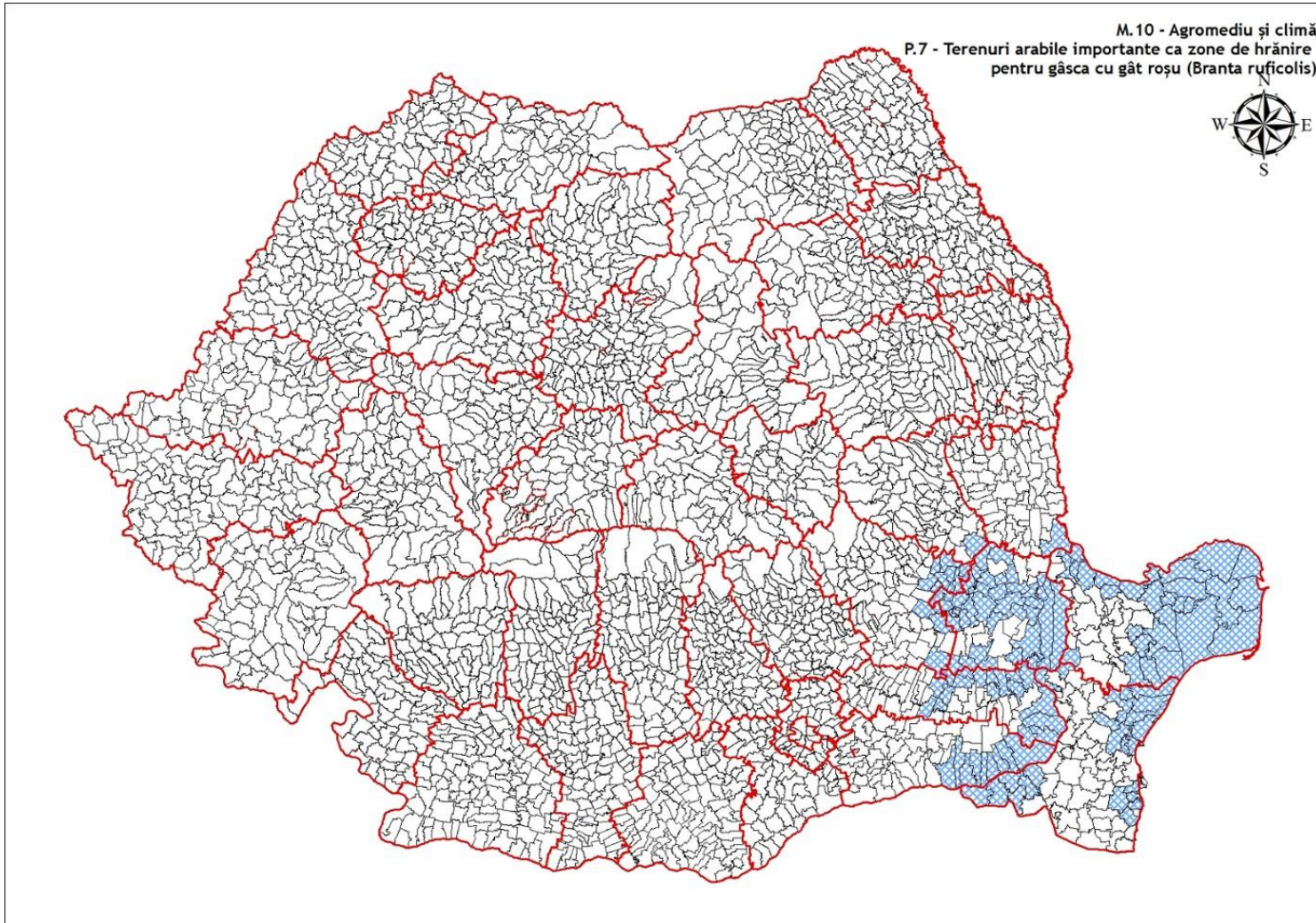













RDP 2014 -2020

Eligible areas for packages applicable on permanent grassland

M.10 PP

-  200607 - ro nuts1.shp
-  200607 - ro nuts2.shp
-  200607 - ro nuts3.shp
-  20171023 m10 c2018.shp
-  P1 & P2
-  P31
-  P32
-  P6
-  P9.2
-  P11.2
-  no AECM PP

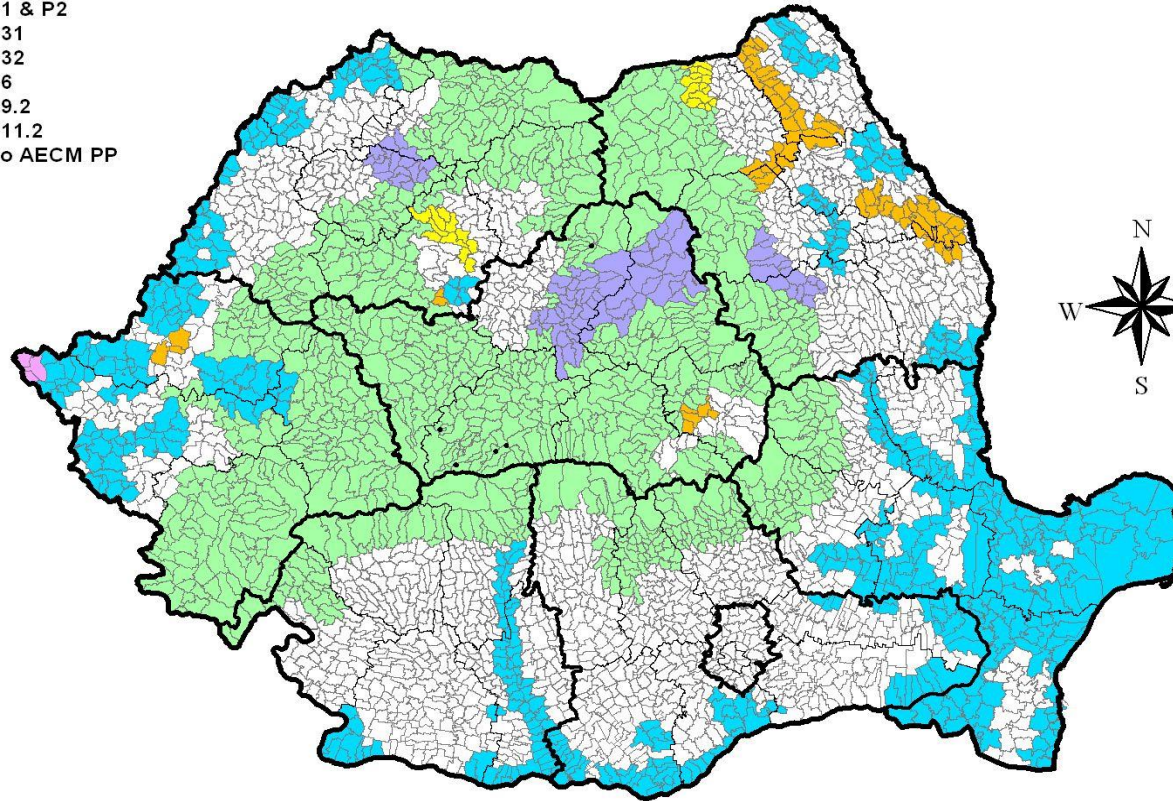

50 0 50 100 Kilometers





RDP 2014 -2020

Eligible areas for packages applicable on agricultural land

M.10 TA

- 200607 - ro nuts1.shp
- 200607 - ro nuts2.shp
- 200607 - ro nuts3.shp
- 20171023 m10 c2018.shp
- P5
- P7
- P9.1
- P10
- P11.1
- no AECM TA

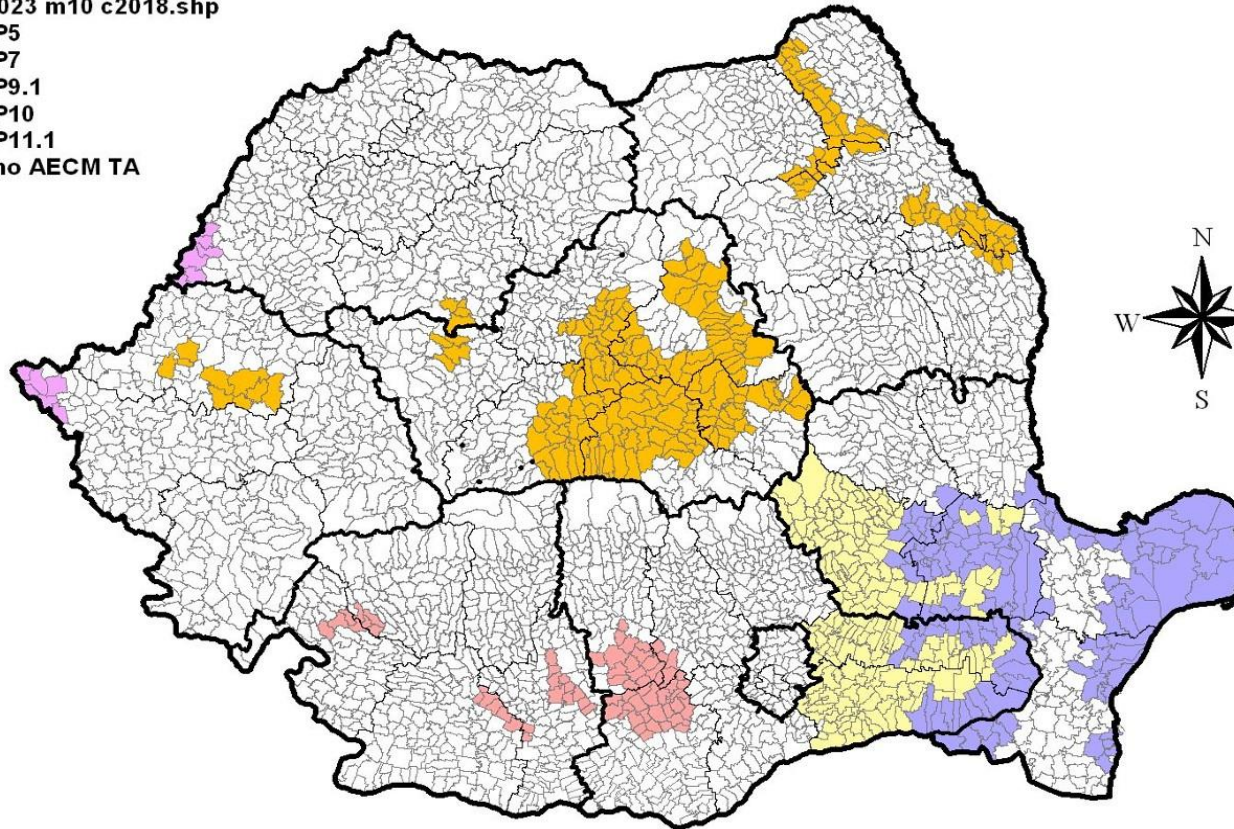

50 0 50 100 Kilometers



RDP 2014 -2020



sM 4.1 -Investments in agricultural holdings

sM 6.1 -Support for setting-up of young farmers

sM 6.3 -Support for the development of small farms

Eligibility condition:

- commitment to set up a manure management platform or proving the ownership of such a platform, tailored to the size of the mixed or animal agricultural holding. The costs for the investment are eligible through these measures.
-



RDP 2014 -2020



Measure 11 - organic farming - packages	Support value (€/ha/an) Year 2018	
	Sub-measure 11.1 - conversion (2 or 3 years according to the crop conversion period)	Sub-measure 11.2 - certified (5 years)
Package 1 - agricultural crops on arable land (including fodder)	293	218
Package 2 - vegetables	500	431
Package 3 - orchards	620	442
Package 4 - vineyards	530	479
Package 5 - medicinal and aromatic herbs	365	350
Package 6 - permanent pastures	-	-
variant 6.1 (national level with no agri- environmental commitment)	143	129
variant 6.2 (in eligible areas and combined with agri-environmental commitment M.10 P1, P2, P3.1, P3.2, P6, P9.2, P11.2)	39	73

Measure13 -areas affected by natural constraints or other specific constraints	Valoarea plății
sub-measure 13.1 - compensatory payments in mountain area	97 €/ha/an
sub-measure 13.2 - compensatory payments for areas affected by significant constraints	62 €/ha/an
sub-measure 13.3 - compensatory payments for areas affected by specific constraints	75 €/ha/an



Thank you for your attention!

Nicoleta Olaru
Ministry of Agriculture and Rural Development
Romania

nicoleta.olaru@madr.ro